

AREA STATEMENT:

PLOT EXTENT: 2275.00 SQ. FT.
 GROUND FLOOR: 910.00 sq
 FIRST FLOOR: 910.00 sq
 TOTAL BUILT UP AREA: 1820.00 sq
 PLOT COVERAGE 40%
 P.S. 080
 TERRACE FLOOR: 109.25 SQ. FT.

PLAN SHOWING THE PROPOSED CONSTRUCTION OF A
 RESIDENTIAL BUILDING AT DOOR NO 2PT. OF THARAMANI - BY
 PASS ROAD BEARING S. NO. 238/1BPT. VELACHERY
 MADRAS - 42 IN CORP. DN. NO. 153 NEW (SCALE 1:100)

R.P. dt. 1.2.95

A2/2363/95

20/2/95

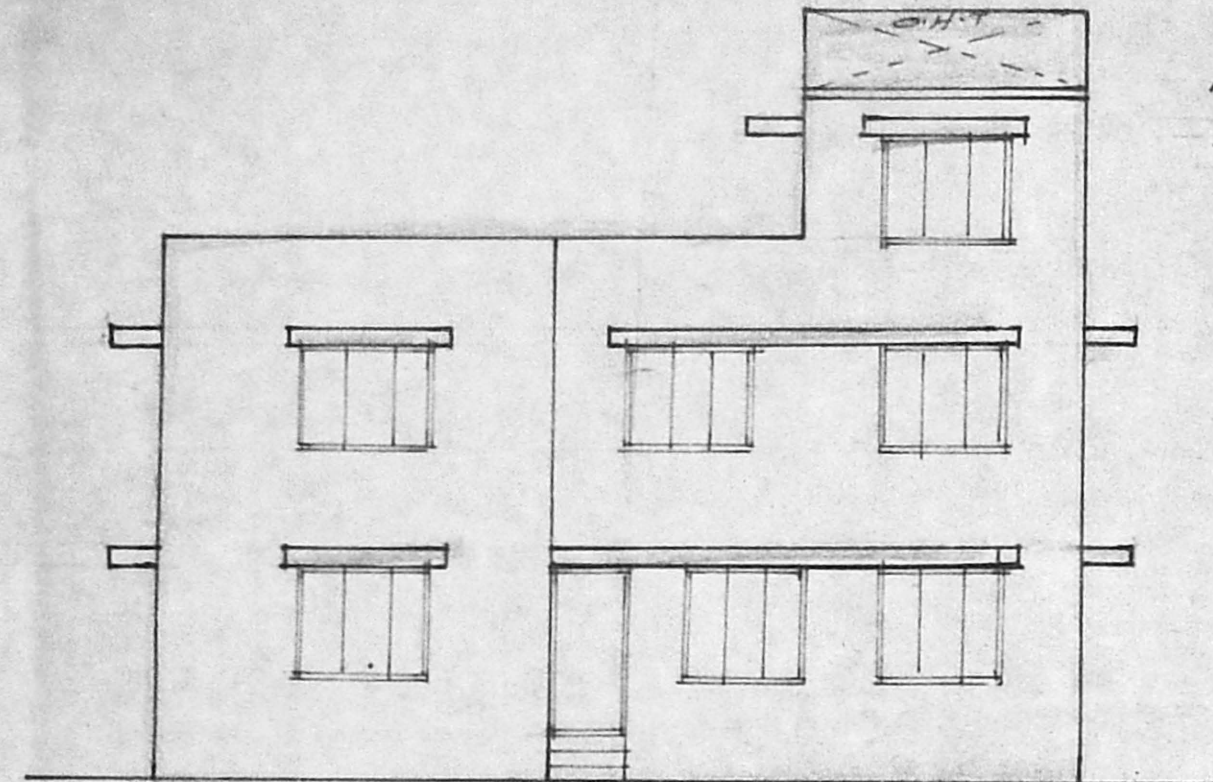

FRONT ELEVATION

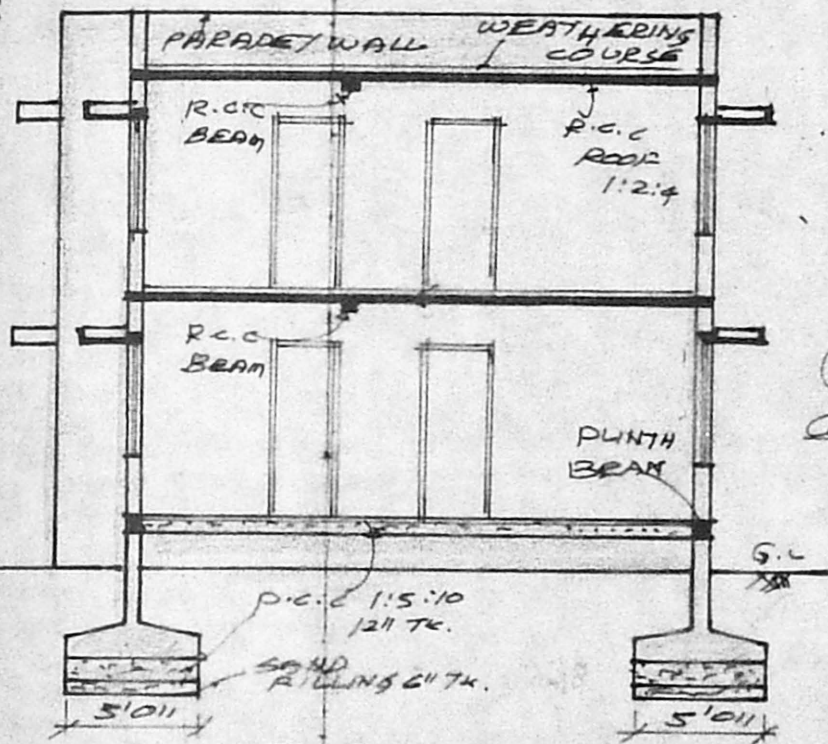

SECTION ON 'AB'

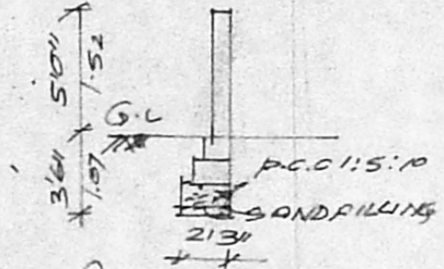

SECTION OF COMPOUND WALL

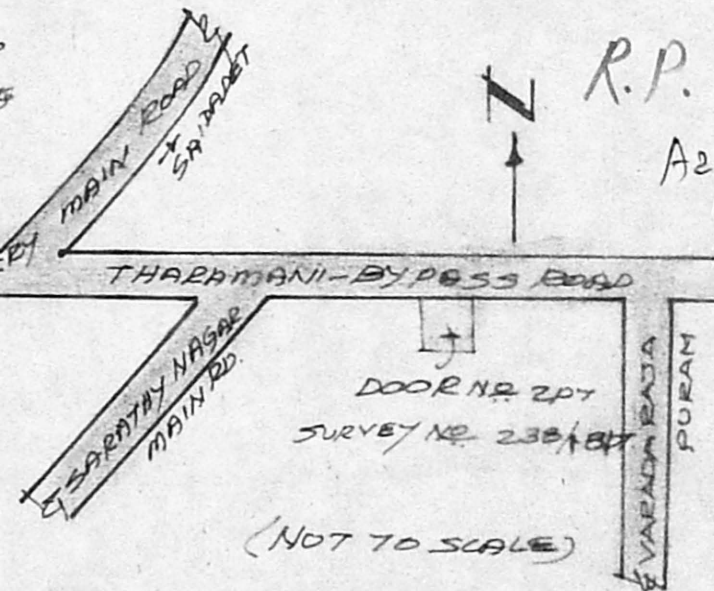

KEY PLAN

APPROVED
 SUBJECT TO THE CONDITIONS IN THIS OFFICE LETTER.
 No. A2/2363/95 Date - 2-95
 FOR MEMBER SECRETARY
 MADRAS METROPOLITAN
 DEVELOPMENT AUTHORITY
 MADRAS - 600 008.

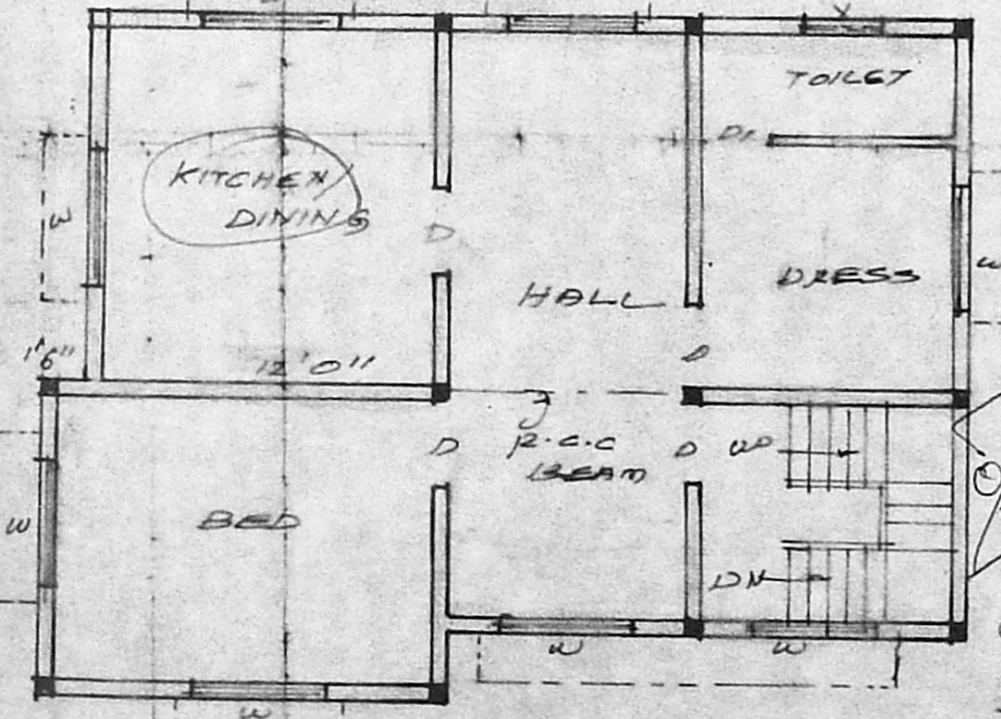

FIRST FLOOR PLAN

TERRACE FLOOR PLAN

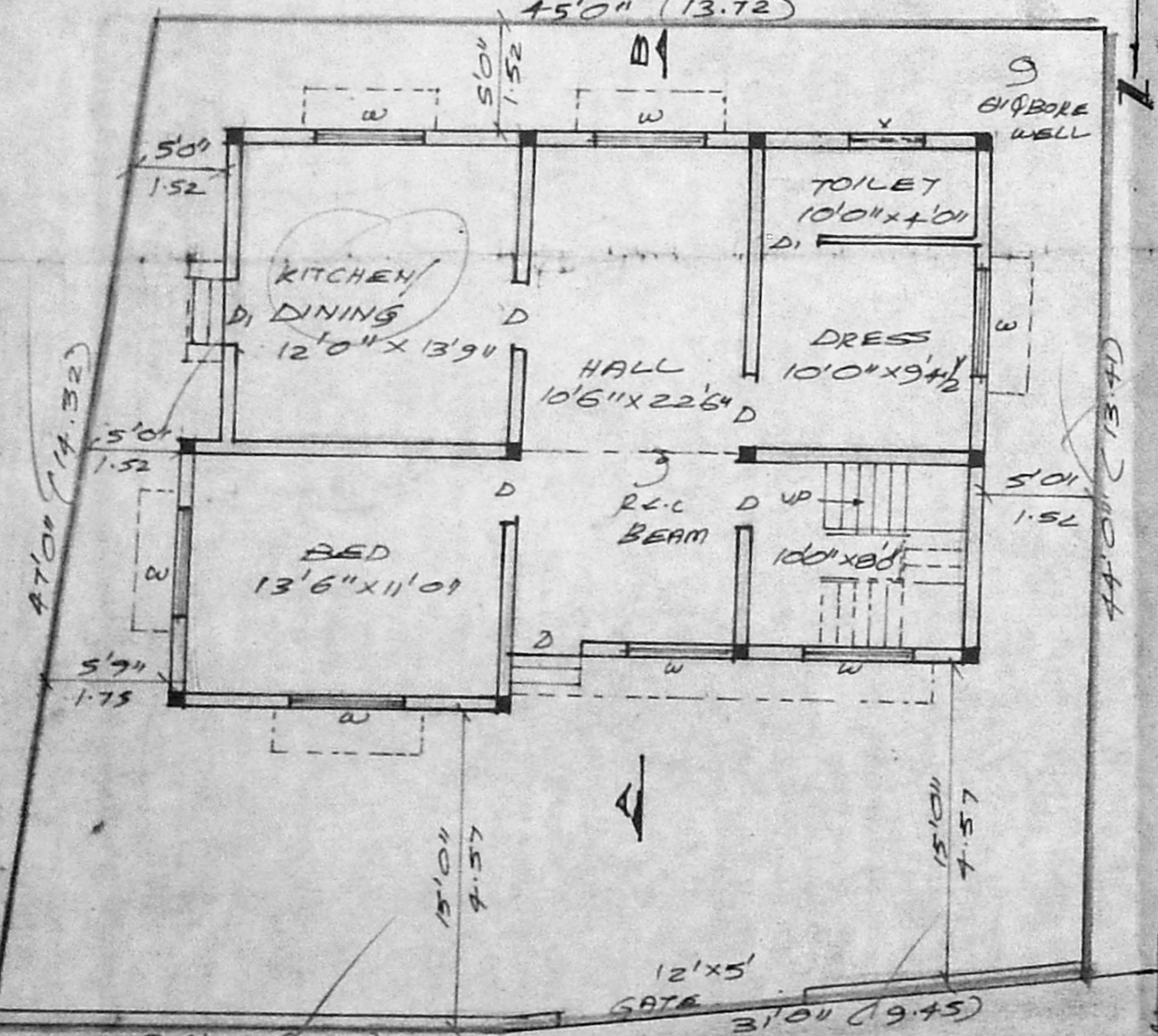

SITE CUM GROUND FLOOR PLAN

SCHEDULE OF JOINERIES:

D	Door	3'9" x 7'6"	1.00 x 2.0
D1	Door	3'0" x 7'0"	0.91 x 2.0
W	Window	5'0" x 4'6"	1.52 x 1.37
V	Ventilator	3' x 2'	0.91 x 0.60

COLOUR INDEX:

PROPOSAL:	[Color swatch]
ROAD/STREET:	[Color swatch]
BOUNDARY/SITE:	[Color swatch]

OWNER:

L. SURVEYOR:

[Signature]
 ER. K. VENUGOPAL REDDY
 CIVIL & SANITARY ENGINEERING
 CONSULTANT
 LICENSED SURVEYOR CLASS I
 NO. 320
 3, NEELAKANDAN STREET
 NUNSAKANKAM
 MADRAS - 34